

Tyranena Point - Lot #12
1441 Tyranena Terrace, Lake Mills, WI 53551



\$479,900

**AVAILABLE IN
 FEBRUARY!!**

We welcome other Realtors!

2.4% Realtor Co-broke

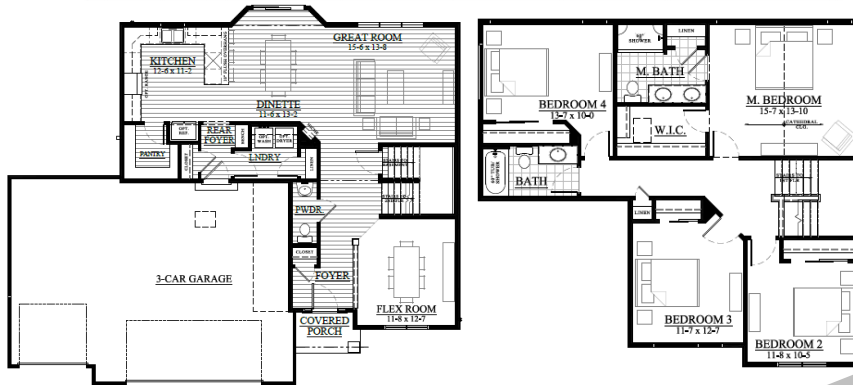

SUMMARY

Introducing the Adams Model, your new construction dream home in our beautiful Tyranena Point Subdivision in Lake Mills. This open-concept gem features a flex room. Enjoy modern elegance with quartz countertops, a spacious master suite complete with a walk-in closet and private master bathroom, and the convenience of main floor laundry. Experience the pinnacle of comfort and style in this remarkable new construction home with stone features at the front elevation for a more exuberant curb appeal. This home has an oversized 3 car garage for all your storage needs! Please Call/Text/Email Deanne Welper see contact info below!

The Adams — #24TP12

2,179 Square Feet

.23 Acre Lot

WHY CHOOSE LOOS

- ◆ Spacious kitchen w/ Walk-in Pantry
- ◆ Twilight Cabinets
- ◆ Quartz Countertops
- ◆ 4 Bedrooms and 2.5 Baths
- ◆ 2,179 Sq Ft
- ◆ Lot 12: .22 Acre
- ◆ 3 Car Garage
- ◆ Cathedral Ceiling in Master Bedroom
- ◆ Our Exclusive Double-Layer Wall System
- ◆ Double Hung Alliance Windows (Limited Lifetime Warranty)
- ◆ 1 Year Builder, 10 Year Structural, & 30 Year Dry Basement Warranties



All Loos Homes are Focus on Energy Tested & Certified and exceed the Wisconsin Green-Built™ Standards!



Call/Text/Email Listing Agent:

DEANNE WELPER



(262) 352-1654 or Deanne@looshomes.com

Home rendering shown above may not reflect the actual home built and shows some optional features.