

Prairie Creek - Lot #252
1661 Hammock Lane, Oconomowoc, WI 53066



\$TBD

**AVAILABLE IN
MAY!!**

**We welcome other Realtors
at Loos Custom Homes!**

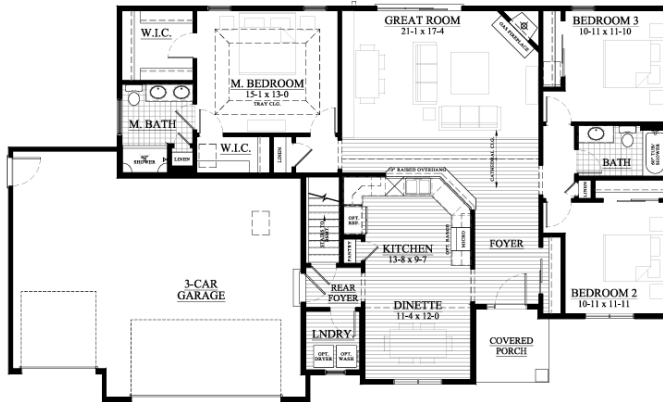

SUMMARY

Discover modern living at its finest with this stunning new construction home, offering an open and spacious layout designed for comfort and style. The Prentice model in the beautiful Prairie Creek Ridge subdivision of Oconomowoc features thoughtfully designed spaces perfect for family and guests. The gas fireplace creates warmth and ambiance in the inviting living room while large windows throughout bring in an abundance of natural light, creating a bright and welcoming atmosphere. Expansive ceilings enhance the feeling of openness and sophistication. This home is a true blend of function, beauty, and modern convenience in a serene and highly sought-after neighborhood. Don't miss your chance to own this exceptional home! Contact us today for more details or to schedule your personal tour. Call/Text/Email Ryan Prellwitz, see contact info below!

The Prentice — #24PCR252

1,767 Square Feet

.30 Acre Lot

WHY CHOOSE LOOS

- ◆ Our Exclusive Double-Layer Wall System
- ◆ Double Hung Alliance Windows (Limited Lifetime Warranty)
- ◆ 1 Year Builder, 10 Year Structural, & 30 Year Dry Basement Warranties
- ◆ Quartz Countertops
- ◆ 3 Bedrooms and 2 Baths
- ◆ Gas Fireplace
- ◆ Natural Lighting
- ◆ High Ceilings
- ◆ 1,767 Sq Ft
- ◆ Lot 252: .30 Acre
- ◆ 3 Car Garage



All Loos Homes are Focus on Energy Tested & Certified and exceed the Wisconsin Green-Built™ Standards!



Call/Text/Email Listing Agent:

RYAN PRELLWITZ



(715) 661-0014 or Ryan@looshomes.com

Home rendering shown above may not reflect the actual home built and shows some optional features.